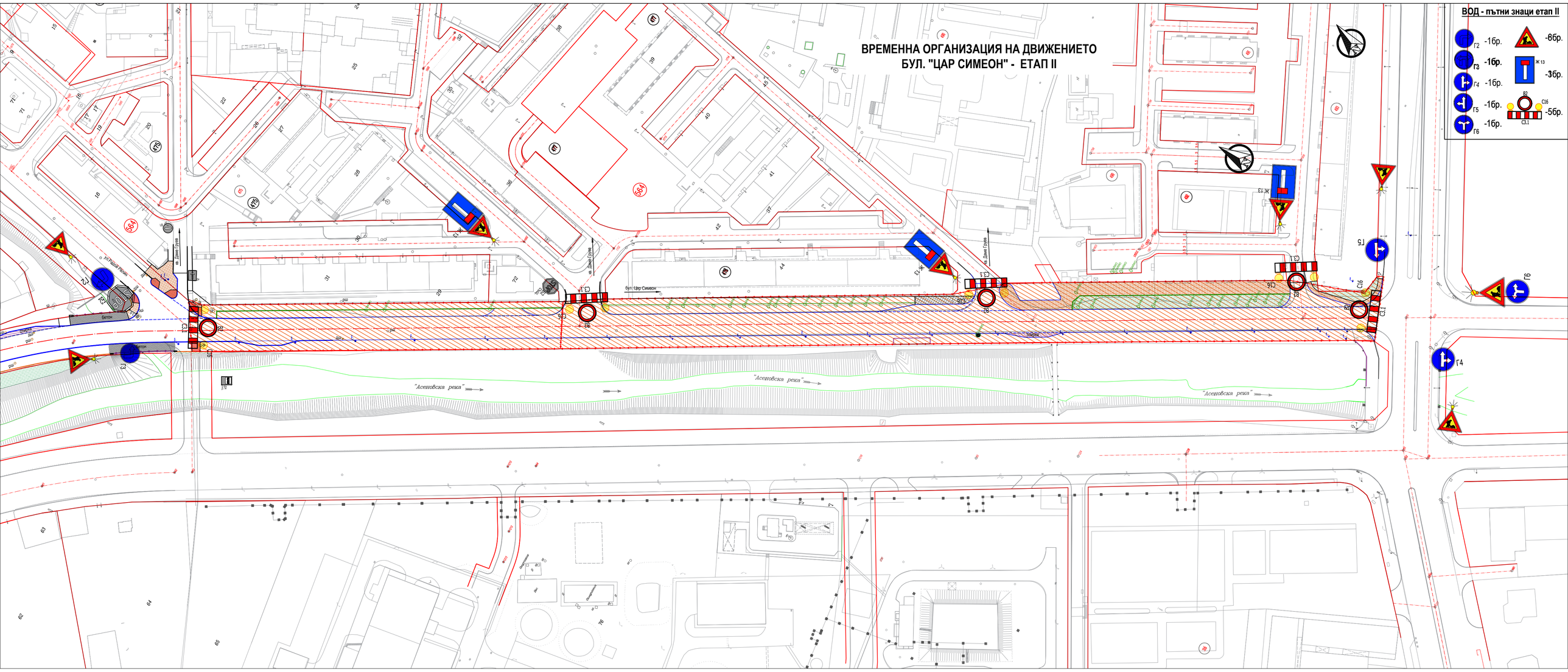ВРЕМЕННА ОРГАНИЗАЦИЯ НА ДВИЖЕНИЕТО
БУЛ. "ЦАР СИМЕОН" - ЕТАП II